

Planning Permit No. **A/1522/90**

APPROVED

SUBJECT TO THE CONDITIONS IN THIS OFFICE LETTER No. **A/1522/90/4/12/90**

S. Jayaram 4.12.90

READ FOR MEMBER SECRETARY
MADRAS METROPOLITAN DEVELOPMENT AUTHORITY
MADRAS-600 008

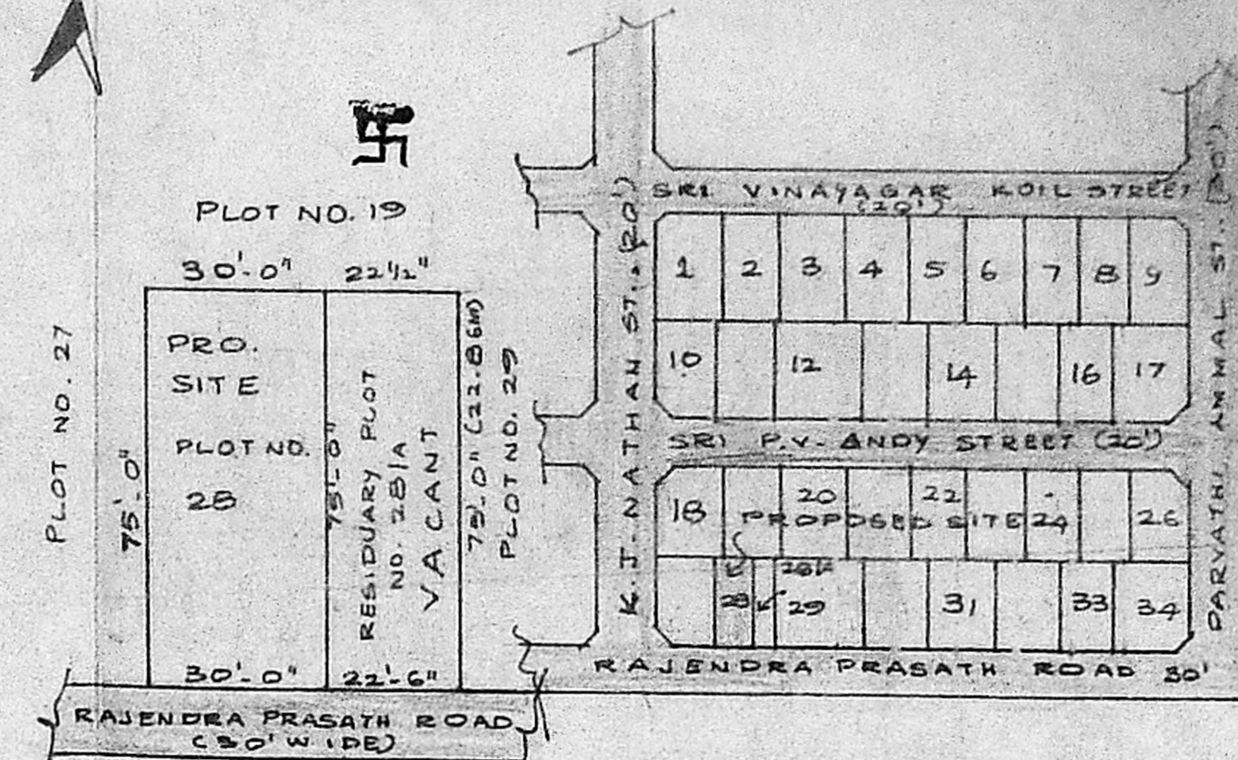
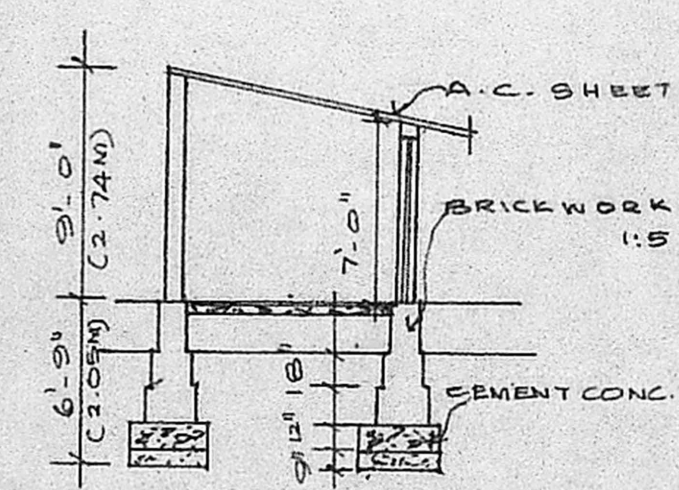
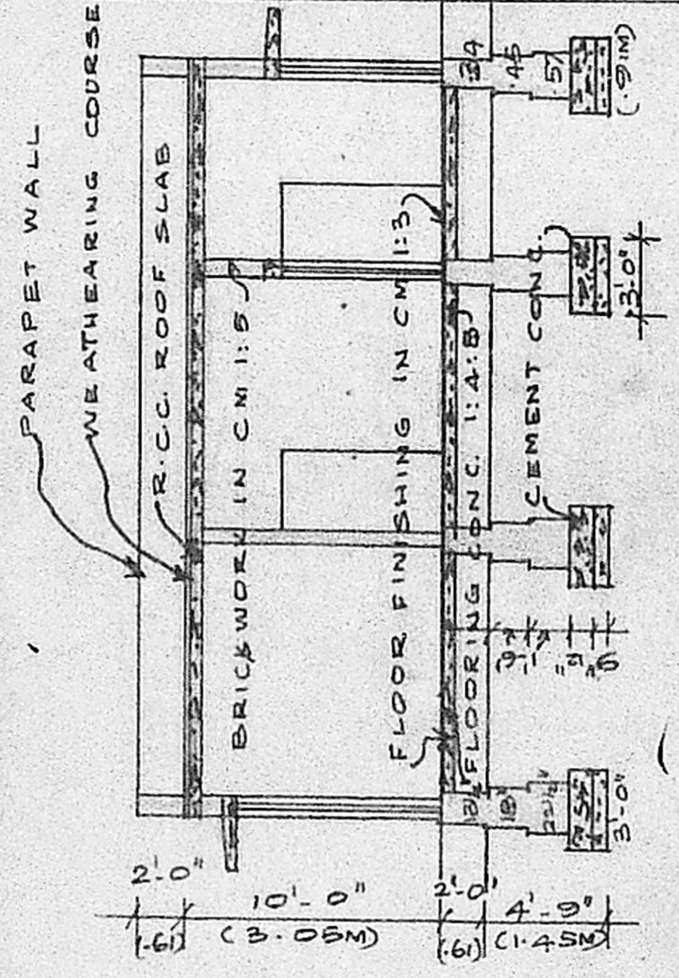
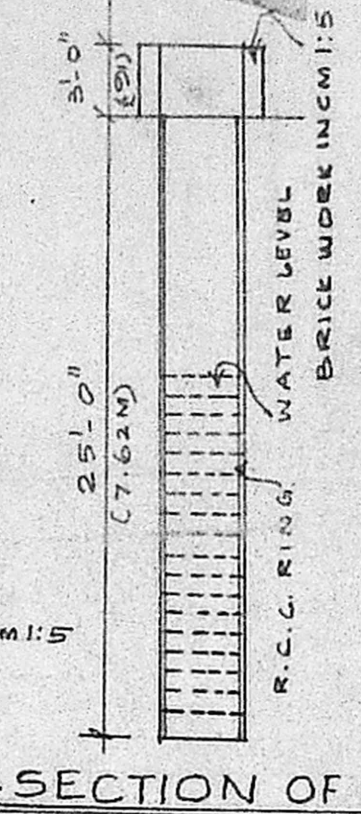
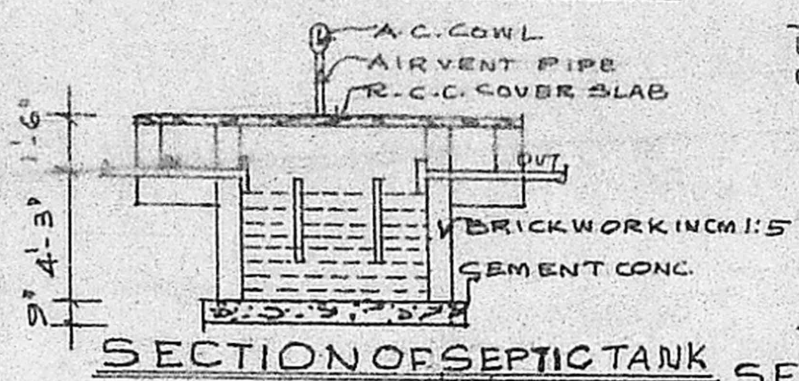
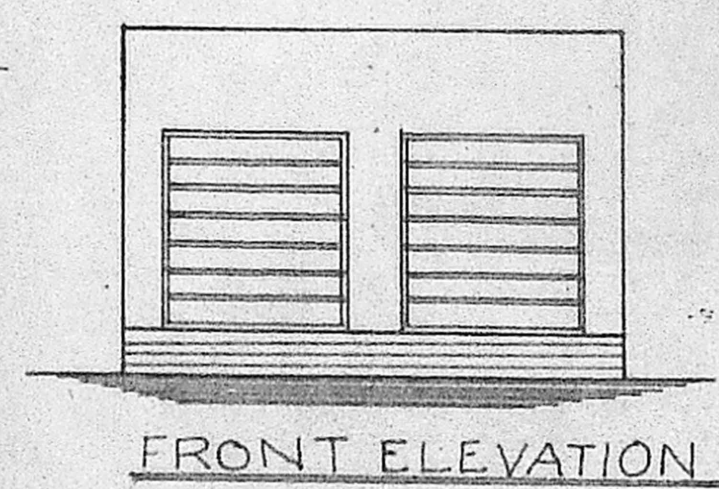

KEY PLAN (NOT TO SCALE)

Reference Table:

	SQ. FT	M ²
PROPOSED SITE AREA	2250	209.02
RESIDUARY PLOT AREA	10687.5	156.76
TOTAL AREA OF THE PLOT	3237.5	365.73

PLAN SHOWING THE PROPOSED CONSTRUCTION OF A RESIDENCE AT PLOT NO. 28, S. NO. 31/1, KRISHNA NAGAR, HASTHINAPURAM VILLAGE, CHROMPET, PALLAVARAM MUNICIPALITY, SAIDAPET TALUK, CHENGAI ANNA DISTRICT.

SCALE :- 1 INCH = 8 FEET (OR) 1CM = 1METER.

JOINERY DETAILS

Symbol	Description	Dimensions	Area
D	FLUSH DOOR	3'-3" x 6'-6"	1.00 x 2.00
D ₁	PANELLED DOOR	3'-0" x 6'-6"	0.91 x 2.00
D ₂	PANELLED DOOR	2'-6" x 6'-0"	0.76 x 1.83
W	GLAZED WINDOW	5'-0" x 4'-6"	1.52 x 1.37
W ₁	PANELLED WINDOW	4'-0" x 4'-6"	1.22 x 1.37
V	VENTILATOR	3'-0" x 2'-0"	0.91 x 0.61

AREA DETAILS

	SQ. FT	M ²
TOTAL AREA OF THE PLOT	2250	209.02
AREA OF THE PRO. CONST.	607.5	56.44
AREA OF THE EXTG. CONST.	200	18.58
OPEN SPACE	1442.5	134.00

COLOUR INDEX

- EXISTING ROAD
- PROPOSED CONSTRUCTION
- OWNER SITE

OWNER SIGNATURE: *P.V. Narasimham*

LICENSED SURVEYOR